

YEAR 2018

LINK TUEN MUN RD (from PUI TO RD to TSING CHUI PATH)

CORE STATION 5001  
ROAD NETWORK MAJOR  
ROAD TYPE URBAN TRUNK ROAD

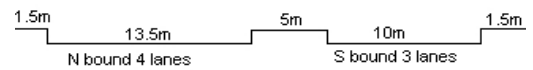

## 1. TRAFFIC FLOW VARIATION AND GROWTH

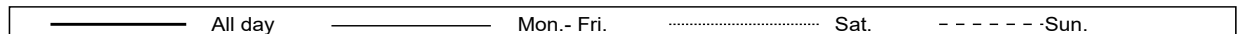
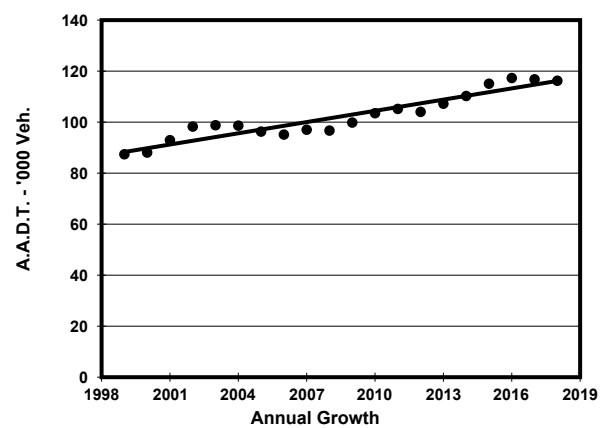
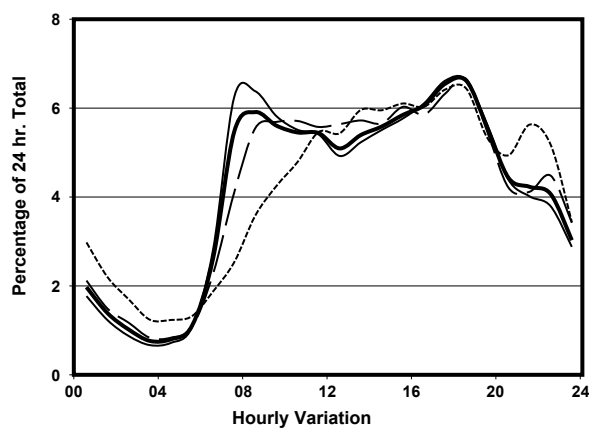
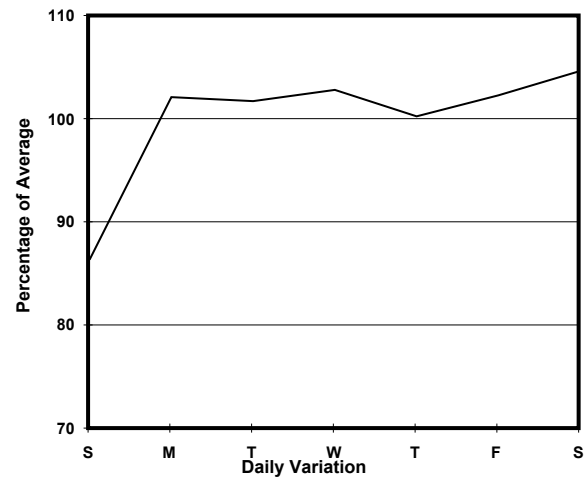
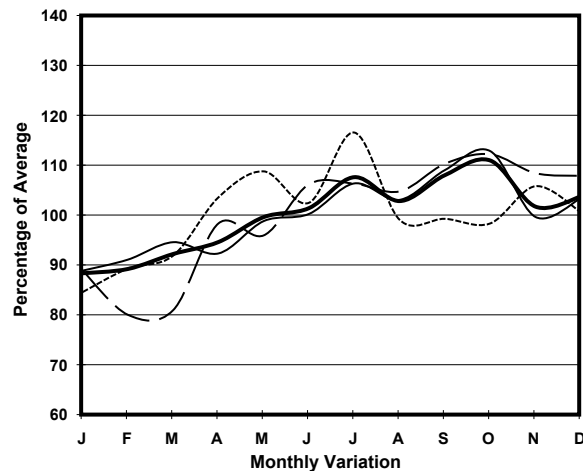

## 2. TRAFFIC CHARACTERISTICS (BY DIRECTION)

| Parameter                            | All - Day | Mon. - Fri. | Sat.      | Sun.      |
|--------------------------------------|-----------|-------------|-----------|-----------|
| <b>SOUTH BOUND</b>                   |           |             |           |           |
| A.A.D.T.                             | 55970     | 57340       | 59340     | 48660     |
| R 12 / 24 - %                        | 71.2      | 72.2        | 70.6      | 66        |
| R 16 / 24 - %                        | 87.3      | 87.7        | 87.1      | 85.1      |
| AM Peak Hour                         | 0700-0800 | 0700-0800   | 0800-0900 | 0900-1000 |
| One-way flow at AM peak hour         | 3760      | 4430        | 3760      | 2400      |
| T - % (AM)                           | -         | -           | -         | -         |
| PM Peak Hour                         | 1800-1900 | 1700-1800   | 1800-1900 | 1800-1900 |
| One-way flow at PM peak hour         | 3540      | 3660        | 3850      | 3120      |
| T - % (PM)                           | -         | -           | -         | -         |
| Prop.of commercial vehicles - 16 hr. | -         | -           | -         | -         |
| <b>NORTH BOUND</b>                   |           |             |           |           |
| A.A.D.T.                             | 60260     | 61770       | 64000     | 52170     |
| R 12 / 24 - %                        | 67        | 68.3        | 66.5      | 60.1      |
| R 16 / 24 - %                        | 87.3      | 88.2        | 86.5      | 83        |
| AM Peak Hour                         | 0800-0900 | 0800-0900   | 0900-1000 | 0900-1000 |
| One-way flow at AM peak hour         | 3320      | 3730        | 3390      | 1890      |
| T - % (AM)                           | -         | -           | -         | -         |
| PM Peak Hour                         | 1800-1900 | 1800-1900   | 1800-1900 | 1800-1900 |
| One-way flow at PM peak hour         | 4140      | 4300        | 4360      | 3370      |
| T - % (PM)                           | -         | -           | -         | -         |
| Prop.of commercial vehicles - 16 hr. | -         | -           | -         | -         |

## 3. OTHER INFORMATION AND COMMENT